





Primary Aggregates Sub-Regional Apportionment in South East England

Figure 1: Sand and Gravel and Special Areas of Conservation

Key

-  MPA boundaries
-  Unconstrained Sand and Gravel
-  2 500m buffer of SAC sites
-  SAC within 2 500m of unconstrained Sand and Gravel
-  SAC greater than 2 500m from unconstrained Sand and Gravel

- | | | | |
|----------------------------------|--|-----------------------------------|--|
| 1: Ashdown Forest | 16: Emer Bog | 31: Mottisfont Bats | 46: Solent & Isle of Wight Lagoons |
| 2: Aston Rowant | 17: Essex Estuaries | 32: North Downs Woodlands | 47: Solent Maritime |
| 3: Blean Complex | 18: Folkestone to Etchinghill Escarpment | 33: Oxford Meadows | 48: South Wight Maritime |
| 4: Briddlesford Copses | 19: Great Yews | 34: Parkgate Down | 49: Stodmarsh |
| 5: Burnham Beeches | 20: Hackpen Hill | 35: Peters Pit | 50: Thanet Coast |
| 6: Butser Hill | 21: Hartslock Wood | 36: Queendown Warren | 51: The Mens |
| 7: Castle Hill | 22: Hastings Cliffs | 37: Richmond Park | 52: The New Forest |
| 8: Chilterns Beechwoods | 23: Isle of Wight Downs | 38: River Avon | 53: Thursley, Ash, Pirbright & Chobham |
| 9: Cothill Fen | 24: Kennet & Lambourn Floodplain | 39: River Itchen | 54: Wimbledon Common |
| 10: Dorset Heaths | 25: Kennet Valley Alderwoods | 40: River Lambourn | 55: Windsor Forest & Great Park |
| 11: Dover to Kingsdown Cliffs | 26: Kingley Vale | 41: Rook Clift | 56: Woolmer Forest |
| 12: Duncton to Bignor Escarpment | 27: Lewes Downs | 42: Salisbury Plain | 57: Wye & Crundale Downs |
| 13: Dungeness | 28: Little Wittenham | 43: Sandwich Bay | |
| 14: East Hampshire Hangers | 29: Lydden & Temple Ewell Downs | 44: Shortheath Common | |
| 15: Ebernoe Common | 30: Mole Gap to Reigate Escarpment | 45: Singleton and Cocking Tunnels | |

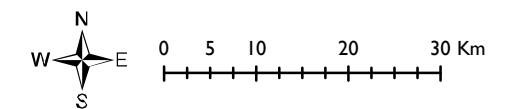
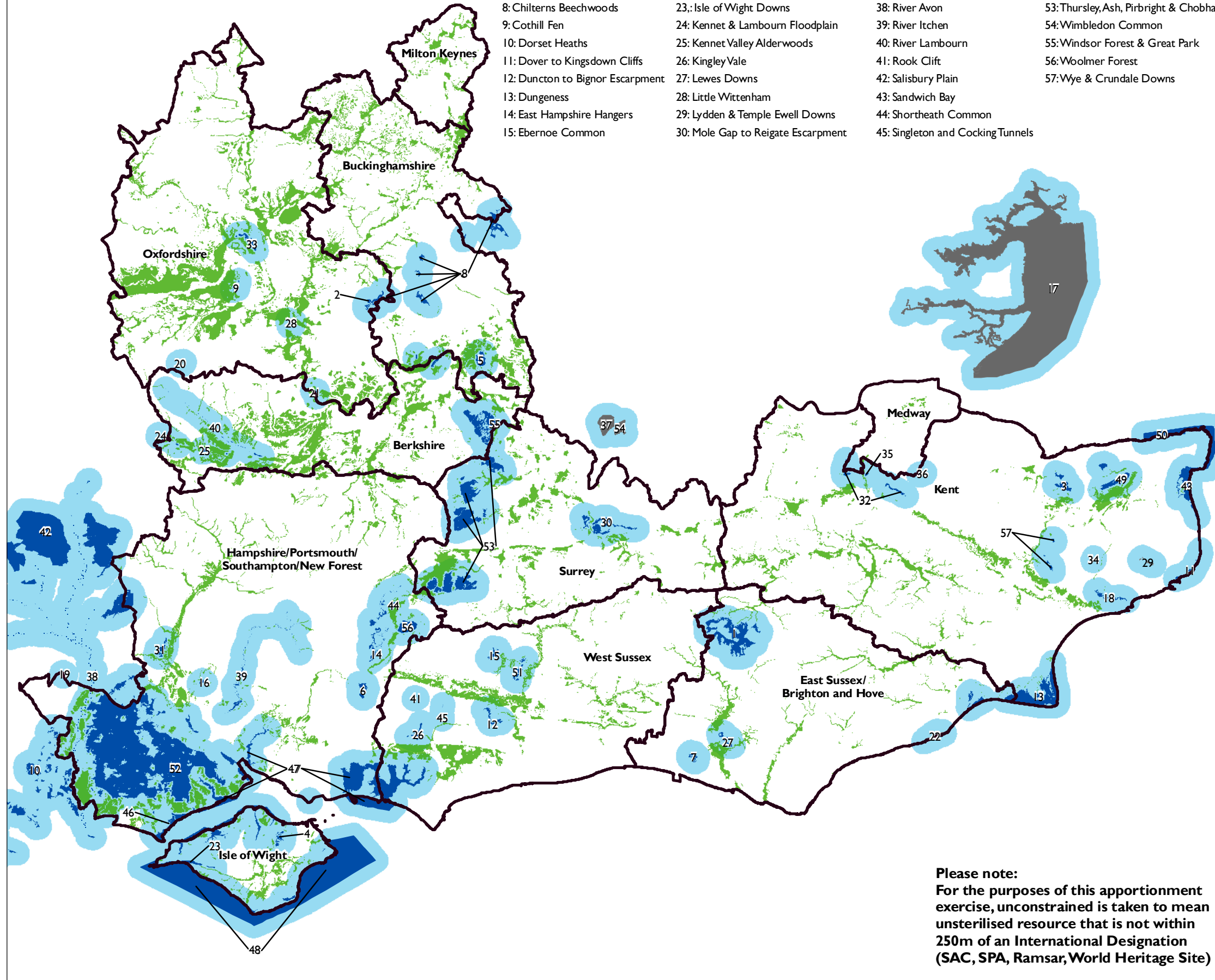

Please note:
 For the purposes of this apportionment exercise, unconstrained is taken to mean unsterilised resource that is not within 250m of an International Designation (SAC, SPA, Ramsar, World Heritage Site)

Source: Natural England, BGS

Date: 05/11/2007

Revision:

